

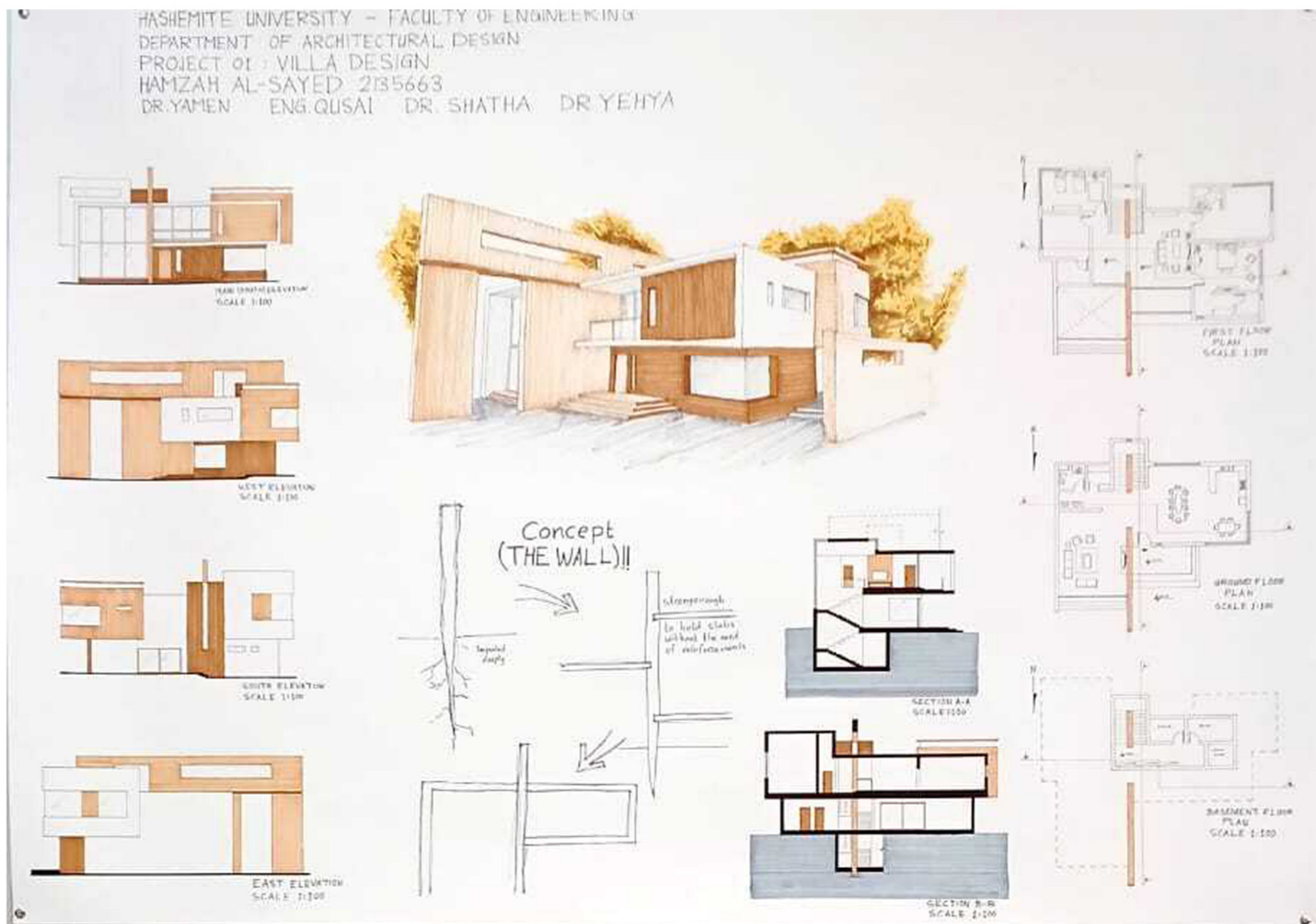

PROJECT DESCRIPTION

A Home is a warm comfortable place where you go to reset join your family members and relax. The home should fulfill the requirements of the different family members. You are requested to design a home considering a theme of your own. The house is intended accommodate a family of 6 members including the two parents and four children of different ages. A successful building must be capable to fulfill its functions, fit well within its context and enhance its environment. Accordingly to create a successful design it must pass through a series of sequential stages. Understanding the nature of project is the first step, analyzing the site present an important step towards understanding the context in which the building will fit within it. Analyzing a number of case studies give an insight on how this problem was solved by other architects. This analytical study will promote your critical thinking and leads to generate your conceptual thinking which will be developed towards a clear set of architectural drawings that present your designed project clearly.

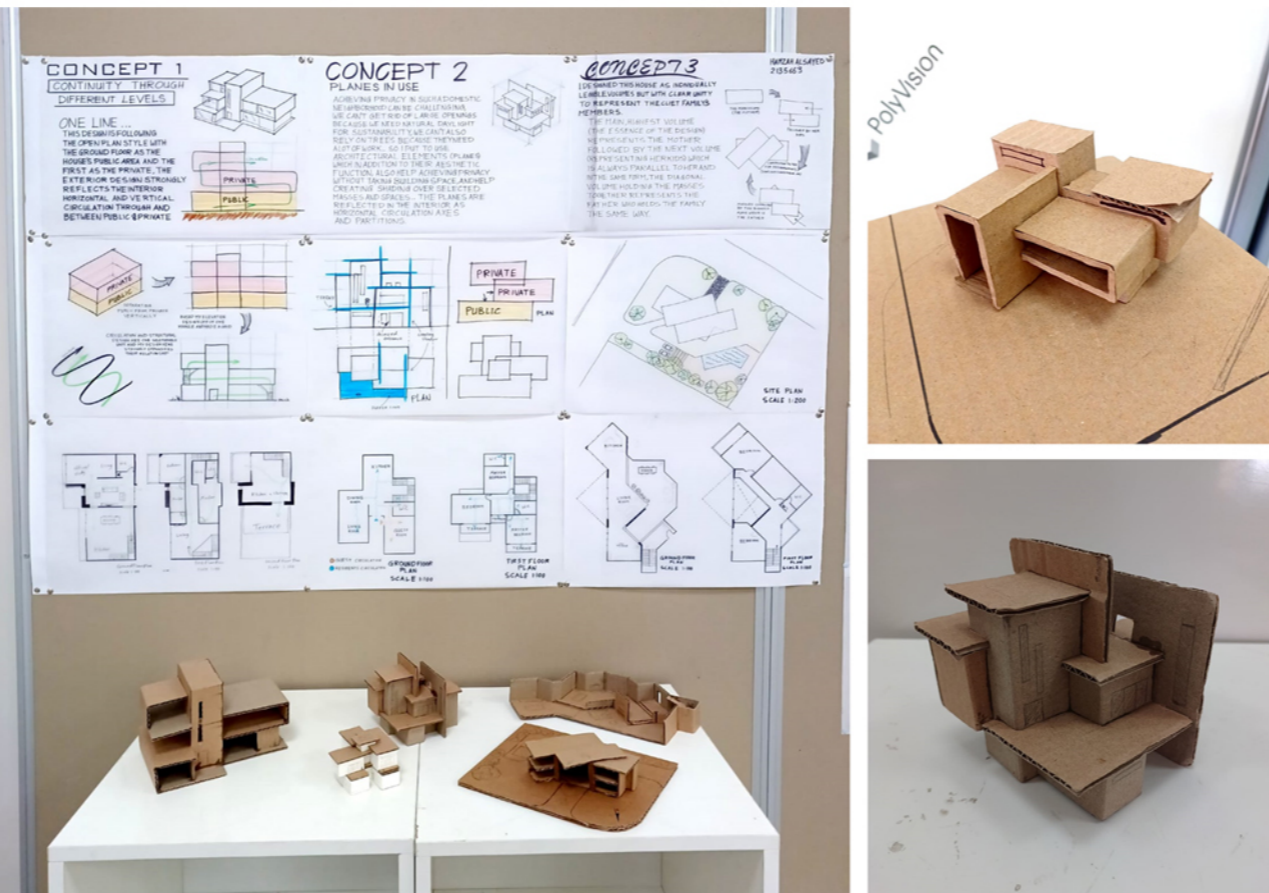



PROJECT DESCRIPTION

A Home is a warm comfortable place where you go to reset join your family members and relax. The home should fulfill the requirements of the different family members. You are requested to design a home considering a theme of your own. The house is intended accommodate a family of 6 members including the two parents and four children of different ages. A successful building must be capable to fulfill its functions, fit well within its context and enhance its environment. Accordingly to create a successful design it must pass through a series of sequential stages. Understanding the nature of project is the first step, analyzing the site present an important step towards understanding the context in which the building will fit within it. Analyzing a number of case studies give an insight on how this problem was solved by other architects. This analytical study will promote your critical thinking and leads to generate your conceptual thinking which will be developed towards a clear set of architectural drawings that present your designed project clearly.

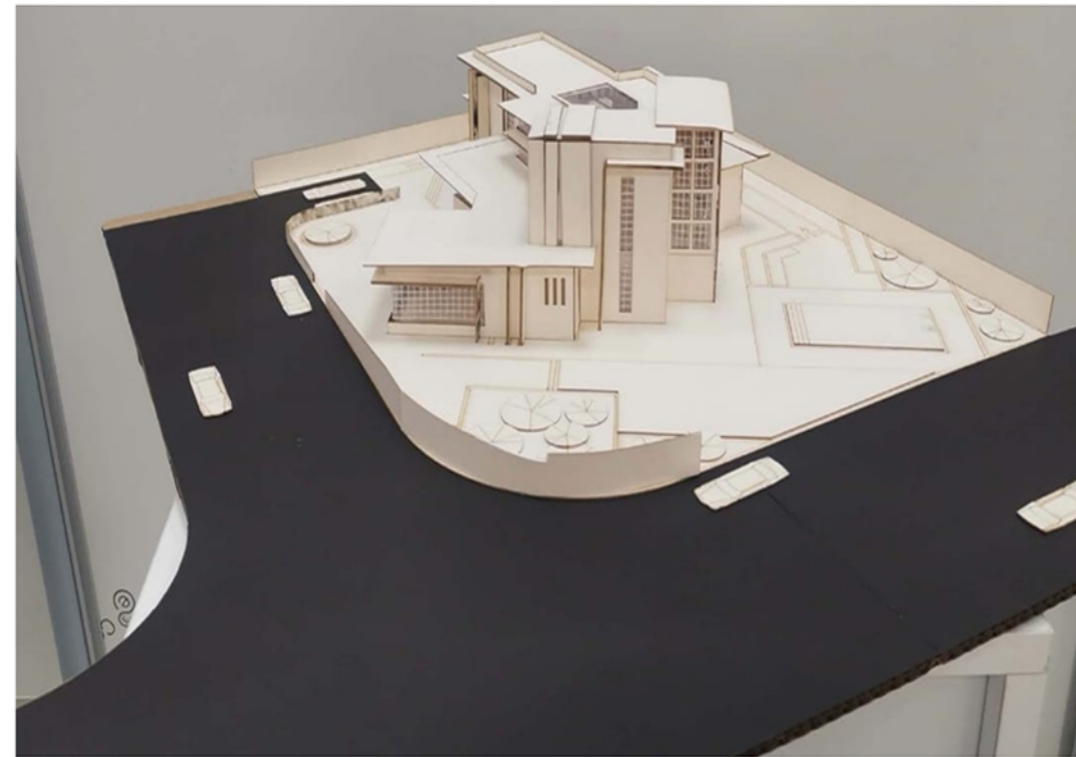
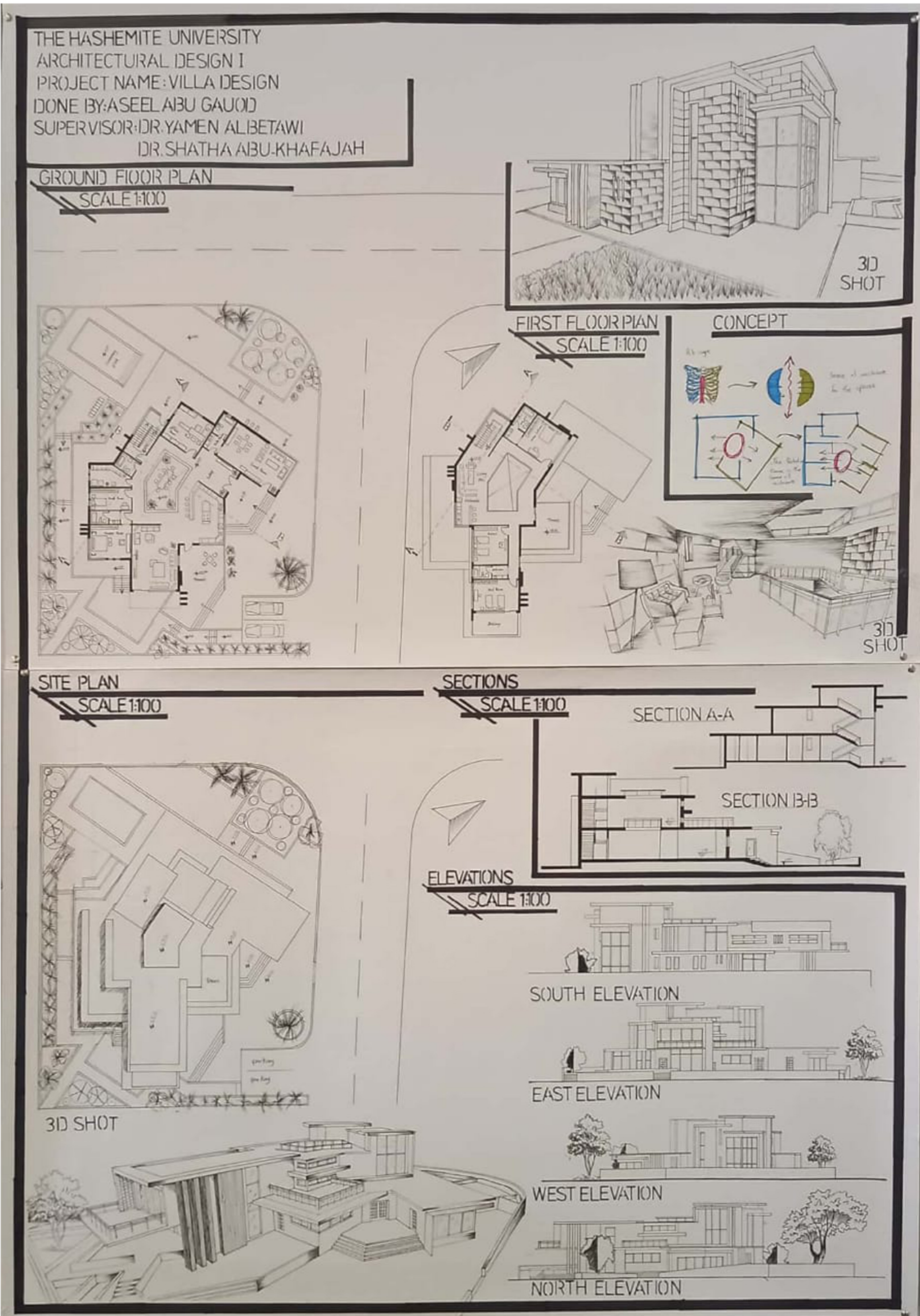
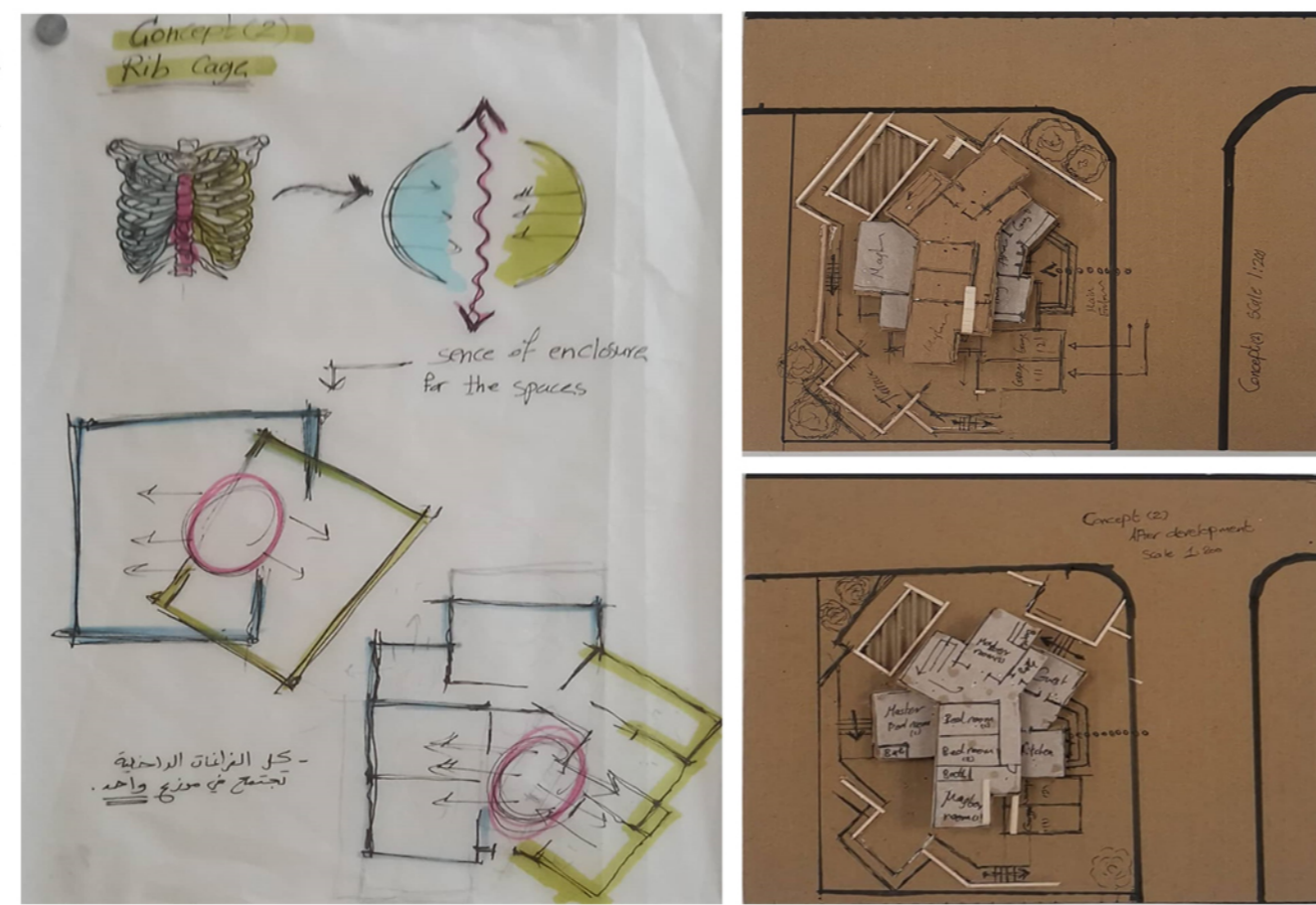

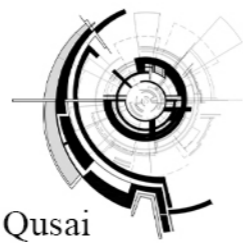

PROJECT DESCRIPTION

A Home is a warm comfortable place where you go to reset join your family members and relax. The home should fulfill the requirements of the different family members. You are requested to design a home considering a theme of your own. The house is intended accommodate a family of 6 members including the two parents and four children of different ages. A successful building must be capable to fulfill its functions, fit well within its context and enhance its environment. Accordingly to create a successful design it must pass through a series of sequential stages. Understanding the nature of project is the first step, analyzing the site present an important step towards understanding the context in which the building will fit within it. Analyzing a number of case studies give an insight on how this problem was solved by other architects. This analytical study will promote your critical thinking and leads to generate your conceptual thinking which will be developed towards a clear set of architectural drawings that present your designed project clearly.

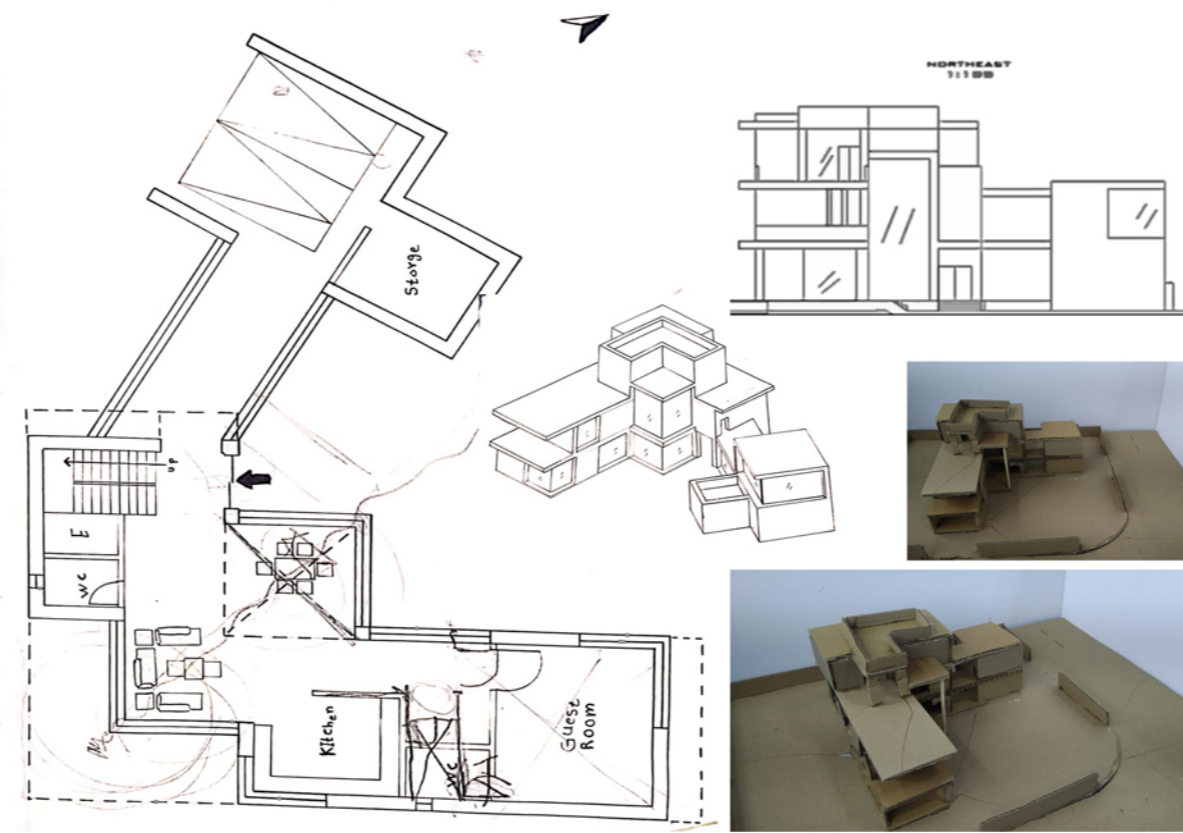

CONCEPT

RUBIK'S CUBE CONSISTS OF 6 GROUPS 3 * 3 * 3 CUBES (MODULES) IN THE MIDDLE OF THEM HAS A CENTER THAT CONTAINS AN AXIS THAT CONNECTS ALL THE FACES TO THE CENTER TO BE A CUBE CONSISTING OF 26 SMALLER CUBES. THESE 26 MODULES WILL MAKE UP THE LAND AND THE HOUSE IN THE SAME ORDER AND IN DIFFERENT PROPORTIONS

HOW AND WHY ?

THE CENTRAL AXIS THAT CONNECTS ALL UNITS TO THE CENTER WILL FORM THE AREA THAT WILL GATHER THE FAMILY FROM ALL THE FUNCTIONS OF THE HOUSE WHICH CONSISTING OF THE MODULE THAT FORMED THE LARGEST CUBE, WHICH IS THE HOUSE AND THE SITE CENTER AREA IS DINING AREA

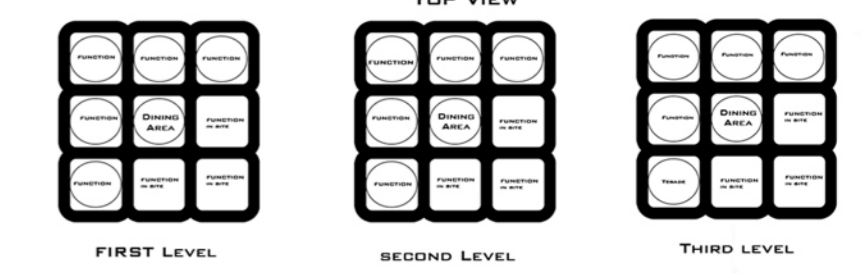

3D DIAGRAM

DEVELOPMENT OF THE COMPOSITE DEPENDING ON THE FUNCTIONS

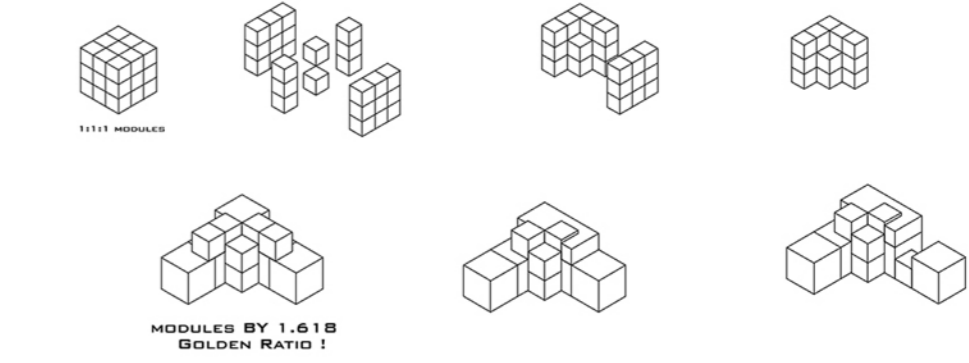

PLANS

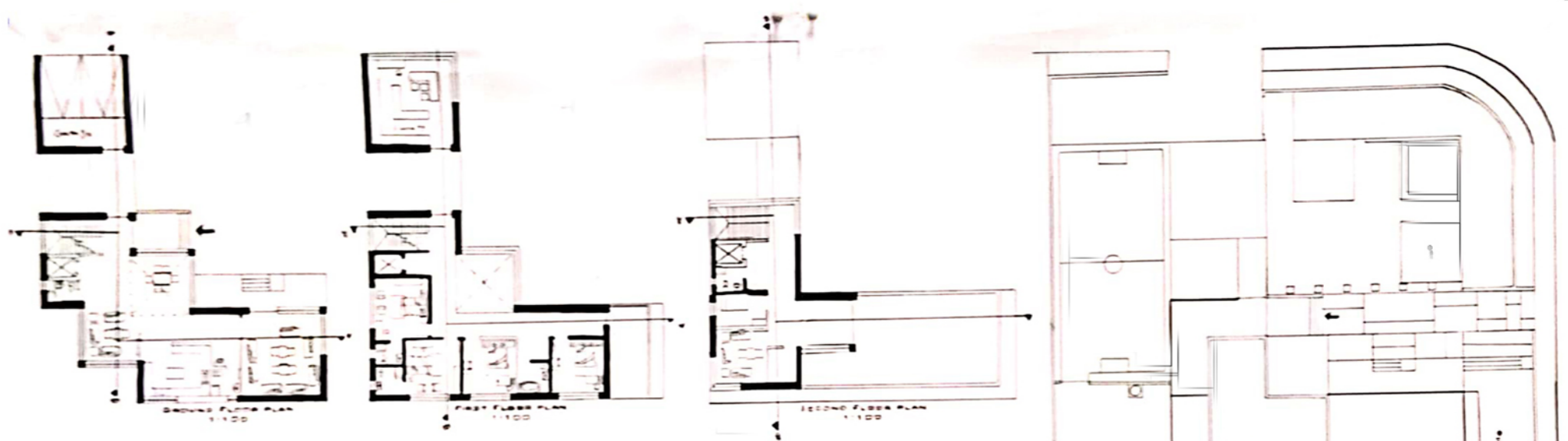

SECTIONS

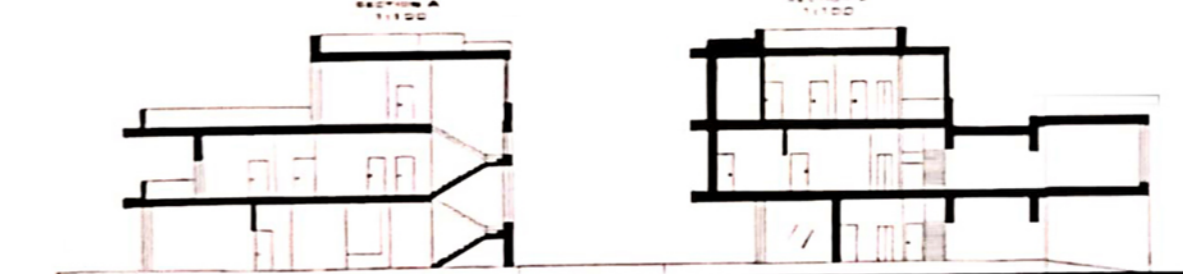

ELEVATIONS

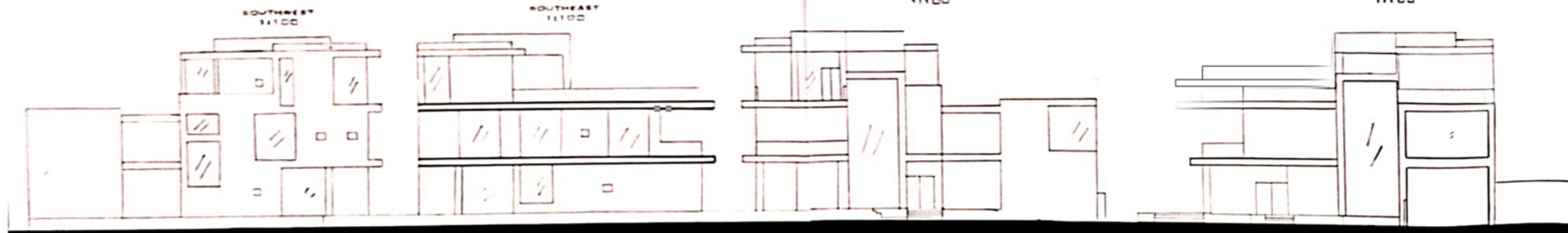



PROJECT: Design of a House

St. Name: Rahaf Abu Alsoud Supervisors: Dr. Yamen, Dr.Shatha, Dr.Yahya, Arch. Qusai

PROJECT DESCRIPTION

A Home is a warm comfortable place where you go to reset join your family members and relax. The home should fulfill the requirements of the different family members. You are requested to design a home considering a theme of your own. The house is intended accommodate a family of 6 members including the two parents and four children of different ages. A successful building must be capable to fulfill its functions, fit well within its context and enhance its environment. Accordingly to create a successful design it must pass through a series of sequential stages. Understanding the nature of project is the first step, analyzing the site present an important step towards understanding the context in which the building will fit within it. Analyzing a number of case studies give an insight on how this problem was solved by other architects. This analytical study will promote your critical thinking and leads to generate your conceptual thinking which will be developed towards a clear set of architectural drawings that present your designed project clearly.

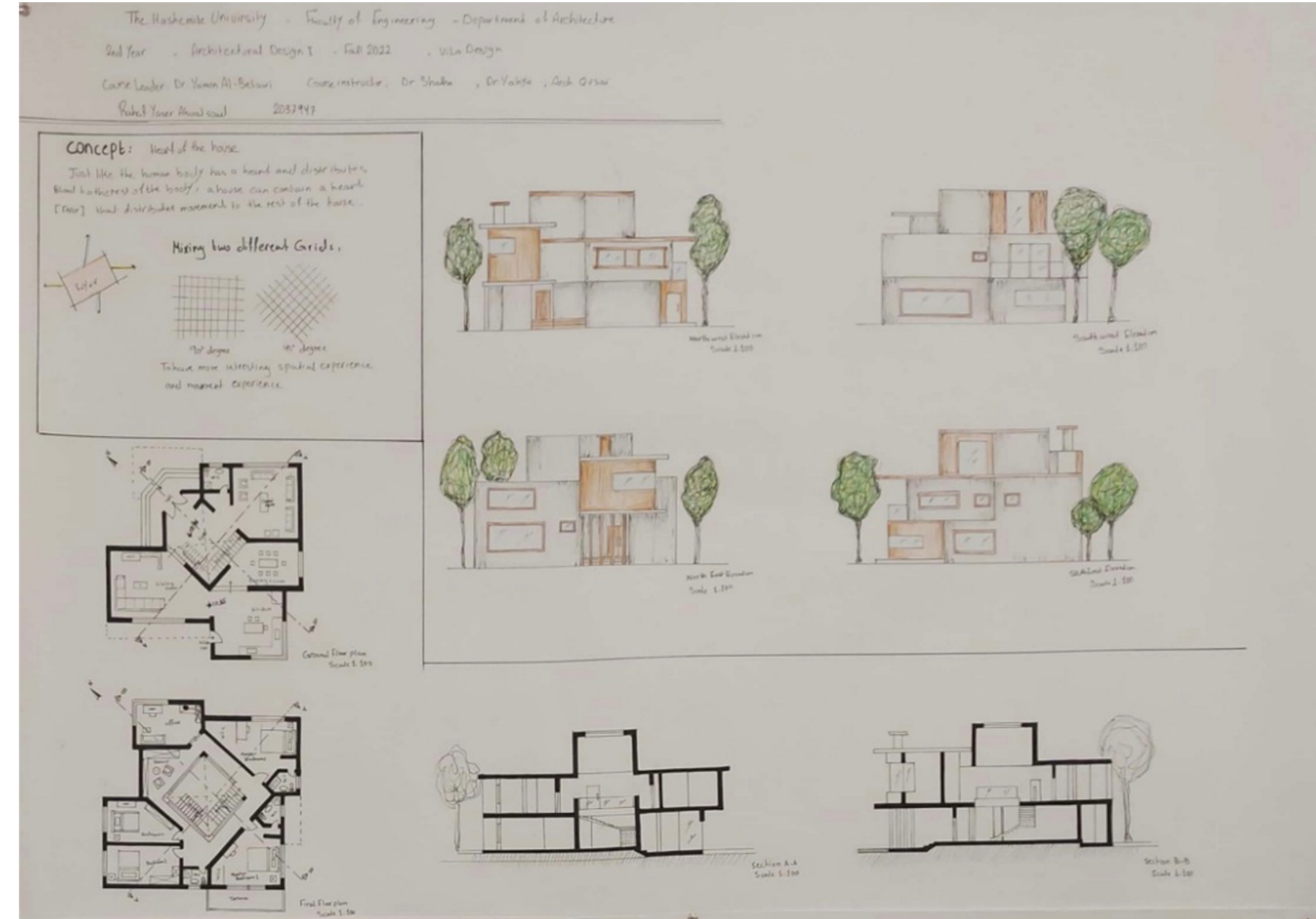
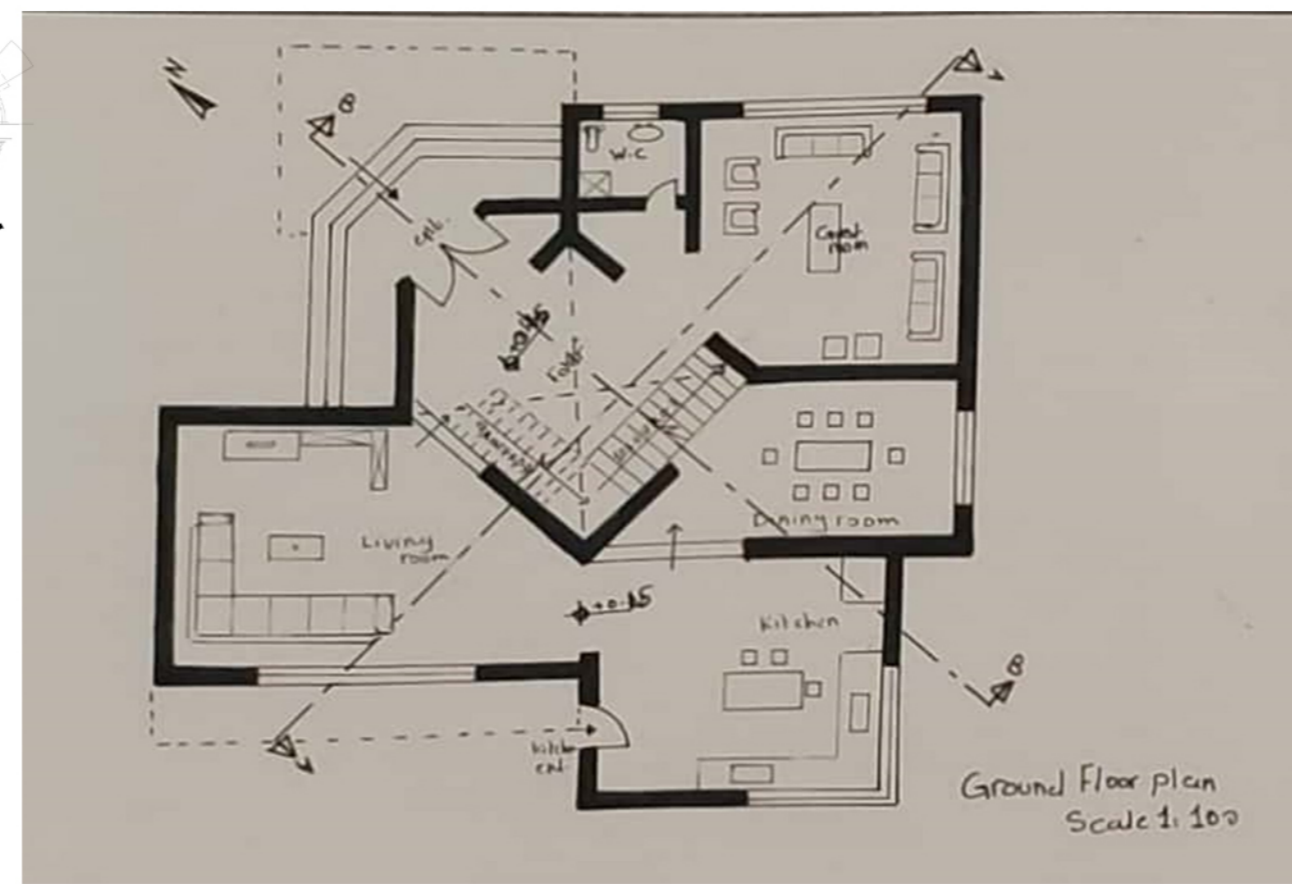

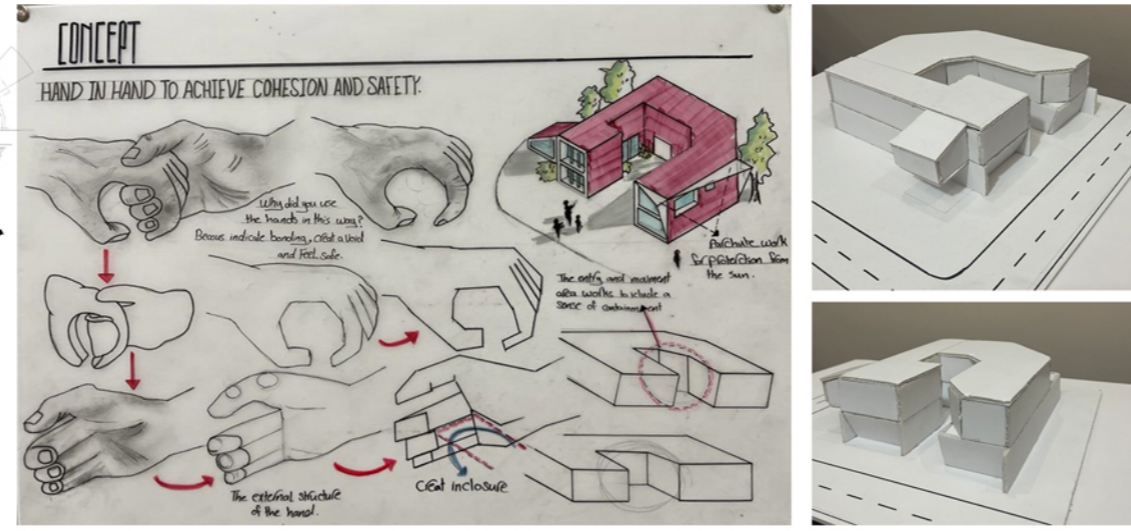

PROJECT DESCRIPTION

A Home is a warm comfortable place where you go to reset join your family members and relax. The home should fulfill the requirements of the different family members. You are requested to design a home considering a theme of your own. The house is intended accommodate a family of 6 members including the two parents and four children of different ages. A successful building must be capable to fulfill its functions, fit well within its context and enhance its environment. Accordingly to create a successful design it must pass through a series of sequential stages. Understanding the nature of project is the first step, analyzing the site present an important step towards understanding the context in which the building will fit within it. Analyzing a number of case studies give an insight on how this problem was solved by other architects. This analytical study will promote your critical thinking and leads to generate your conceptual thinking which will be developed towards a clear set of architectural drawings that present your designed project clearly.

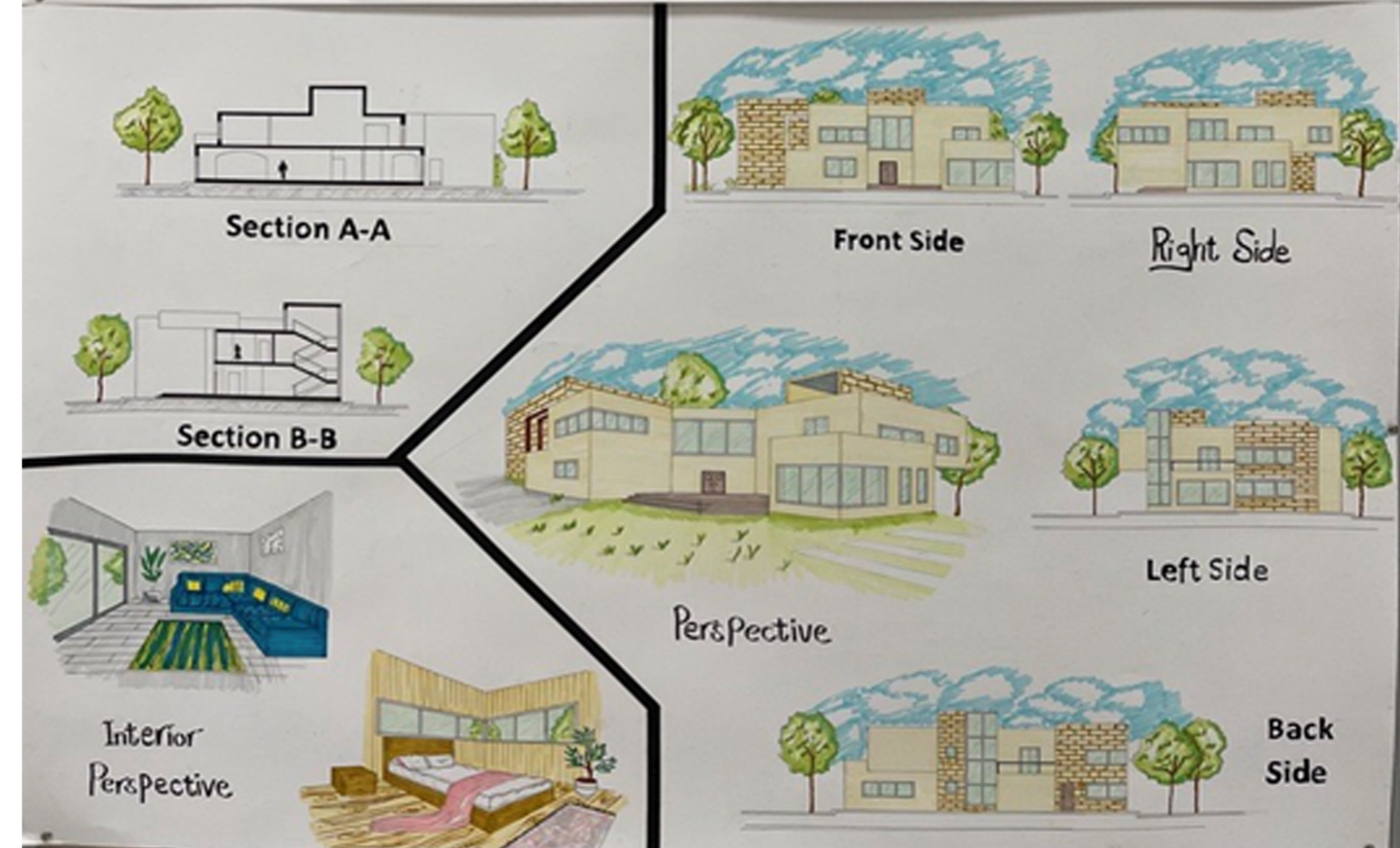
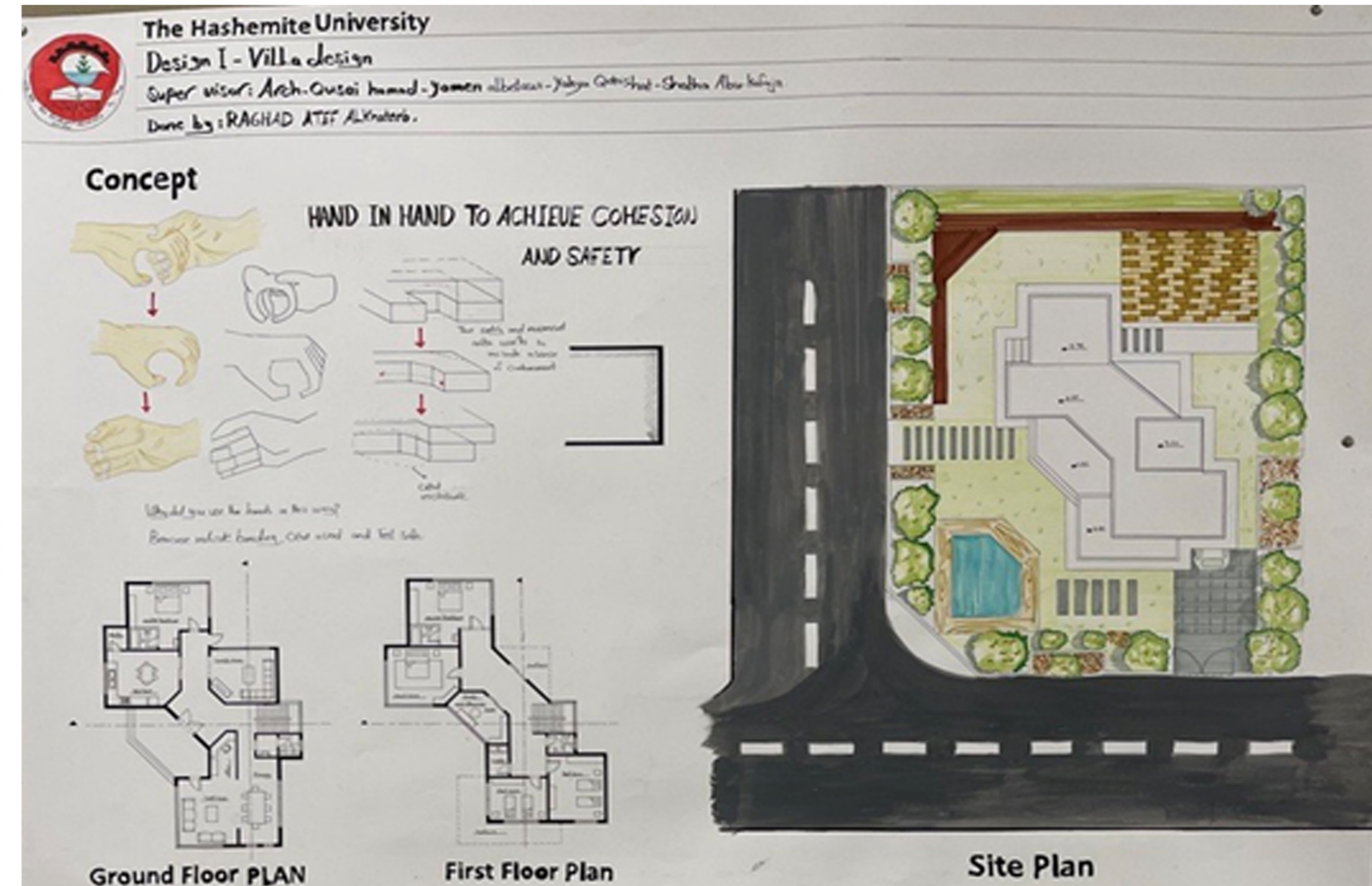

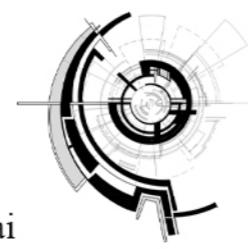

PROJECT: Design of a House

St. Name: Salam Omar Supervisors: Dr. Yamen, Dr. Shatha, Dr. Yahya, Arch. Qusai

PROJECT DESCRIPTION

A Home is a warm comfortable place where you go to reset join your family members and relax. The home should fulfill the requirements of the different family members. You are requested to design a home considering a theme of your own. The house is intended accommodate a family of 6 members including the two parents and four children of different ages. A successful building must be capable to fulfill its functions, fit well within its context and enhance its environment. Accordingly to create a successful design it must pass through a series of sequential stages. Understanding the nature of project is the first step, analyzing the site present an important step towards understanding the context in which the building will fit within it. Analyzing a number of case studies give an insight on how this problem was solved by other architects. This analytical study will promote your critical thinking and leads to generate your conceptual thinking which will be developed towards a clear set of architectural drawings that present your designed project clearly.

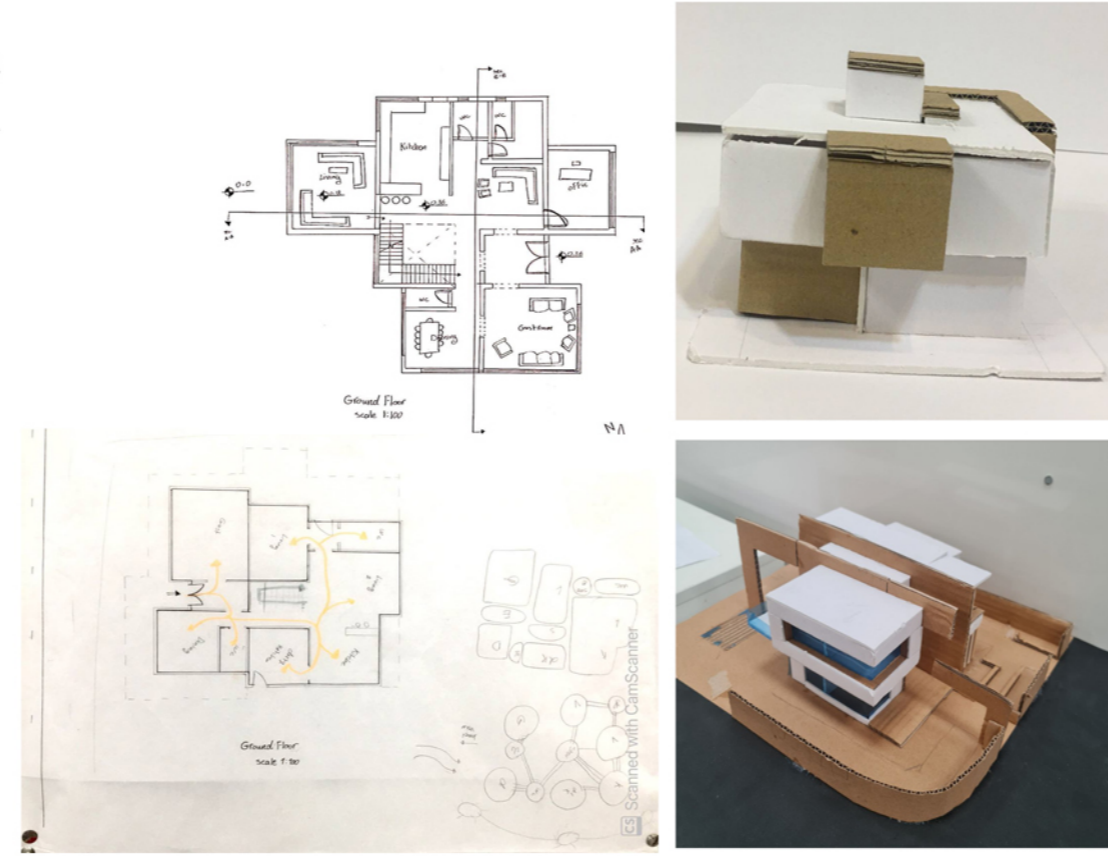

Hashemite University
Architectural Design I
Villa design
Salam Omar
2135870

CONSEPTTE
Cubisme geometry

ZONES division by planes and masses.
Sketch illustrate how horizontal and vertical planes work on functions distribution and interior circulation and how that is reflected on the elevation on different locations.

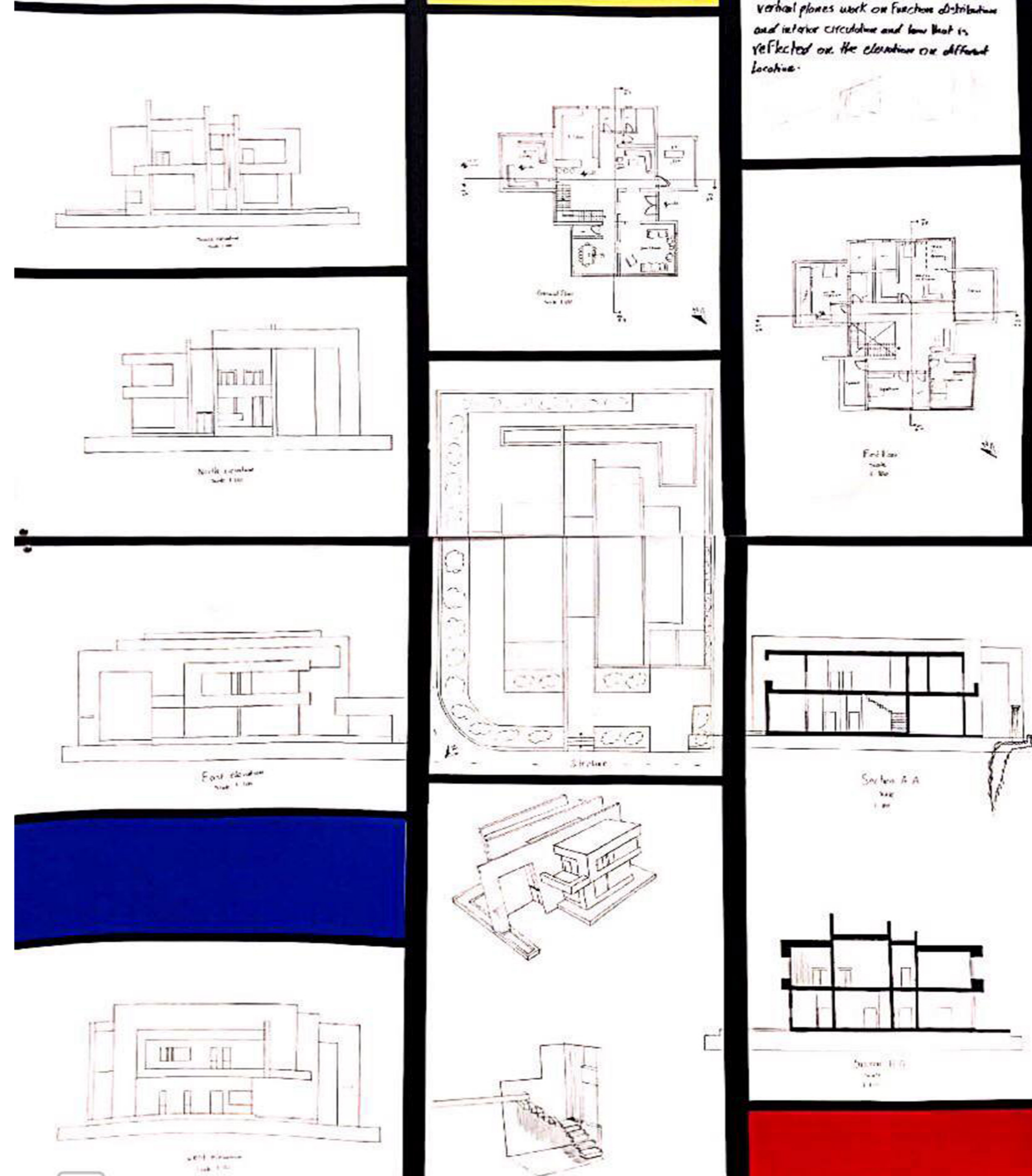



PROJECT DESCRIPTION

A Home is a warm comfortable place where you go to reset join your family members and relax. The home should fulfill the requirements of the different family members. You are requested to design a home considering a theme of your own. The house is intended accommodate a family of 6 members including the two parents and four children of different ages. A successful building must be capable to fulfill its functions, fit well within its context and enhance its environment. Accordingly to create a successful design it must pass through a series of sequential stages. Understanding the nature of project is the first step, analyzing the site present an important step towards understanding the context in which the building will fit within it. Analyzing a number of case studies give an insight on how this problem was solved by other architects. This analytical study will promote your critical thinking and leads to generate your conceptual thinking which will be developed towards a clear set of architectural drawings that present your designed project clearly.

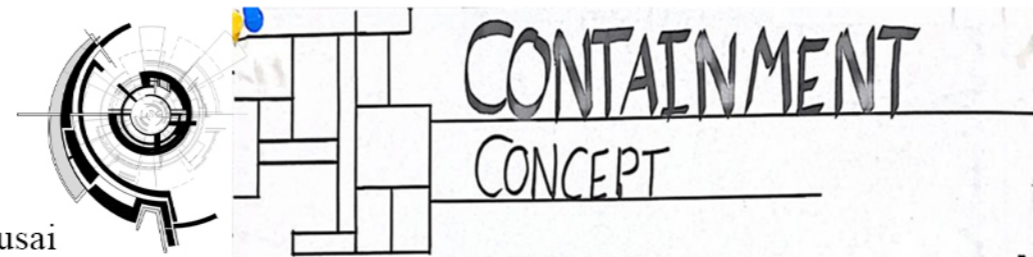

My idea was inspired by the mother's embrace of her children and how she contains them as the house contains the family and brings them together and I used the grid organization because it starts from a single unit that is repeated and interconnected with each other to become a network as the family

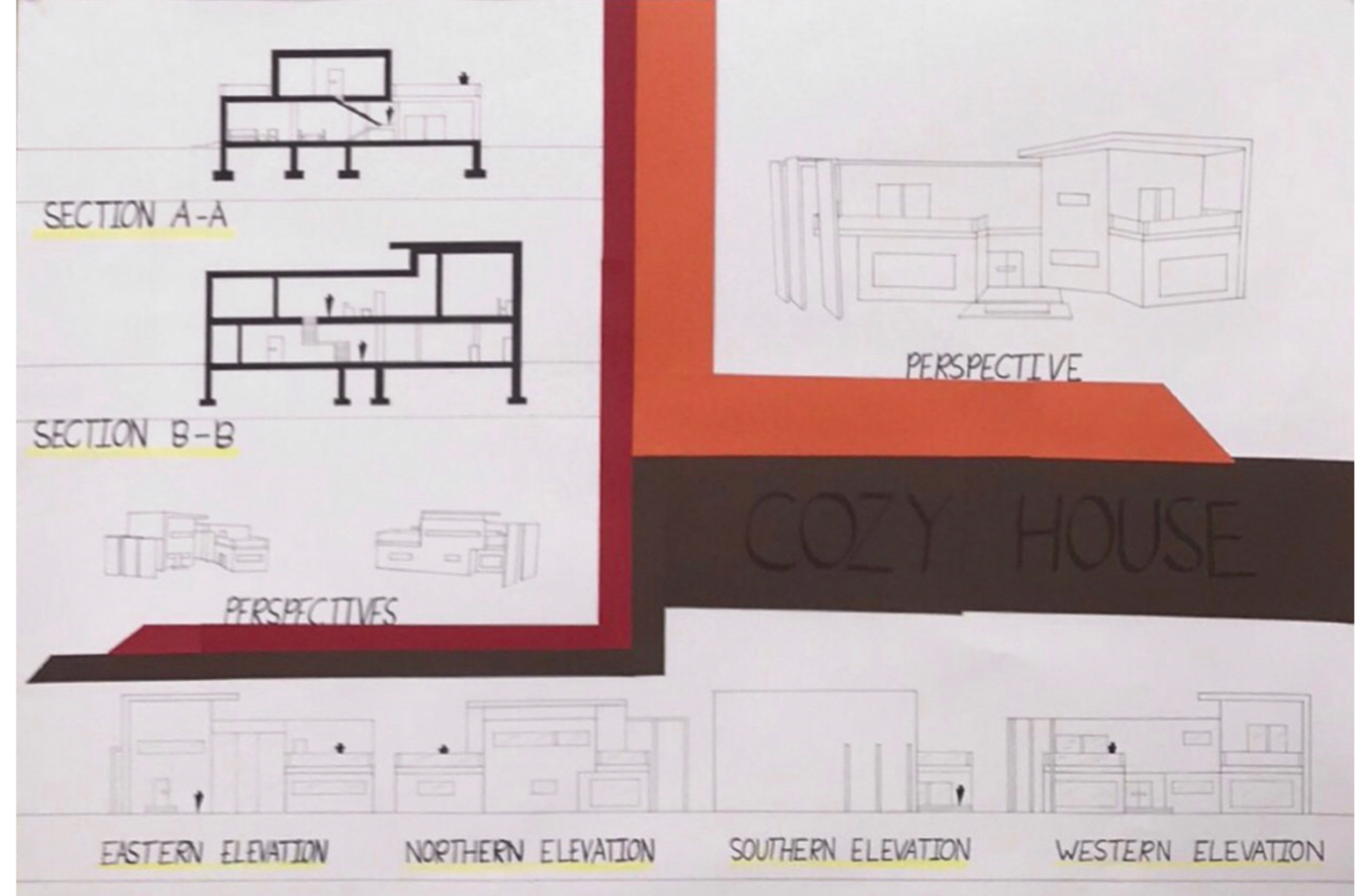
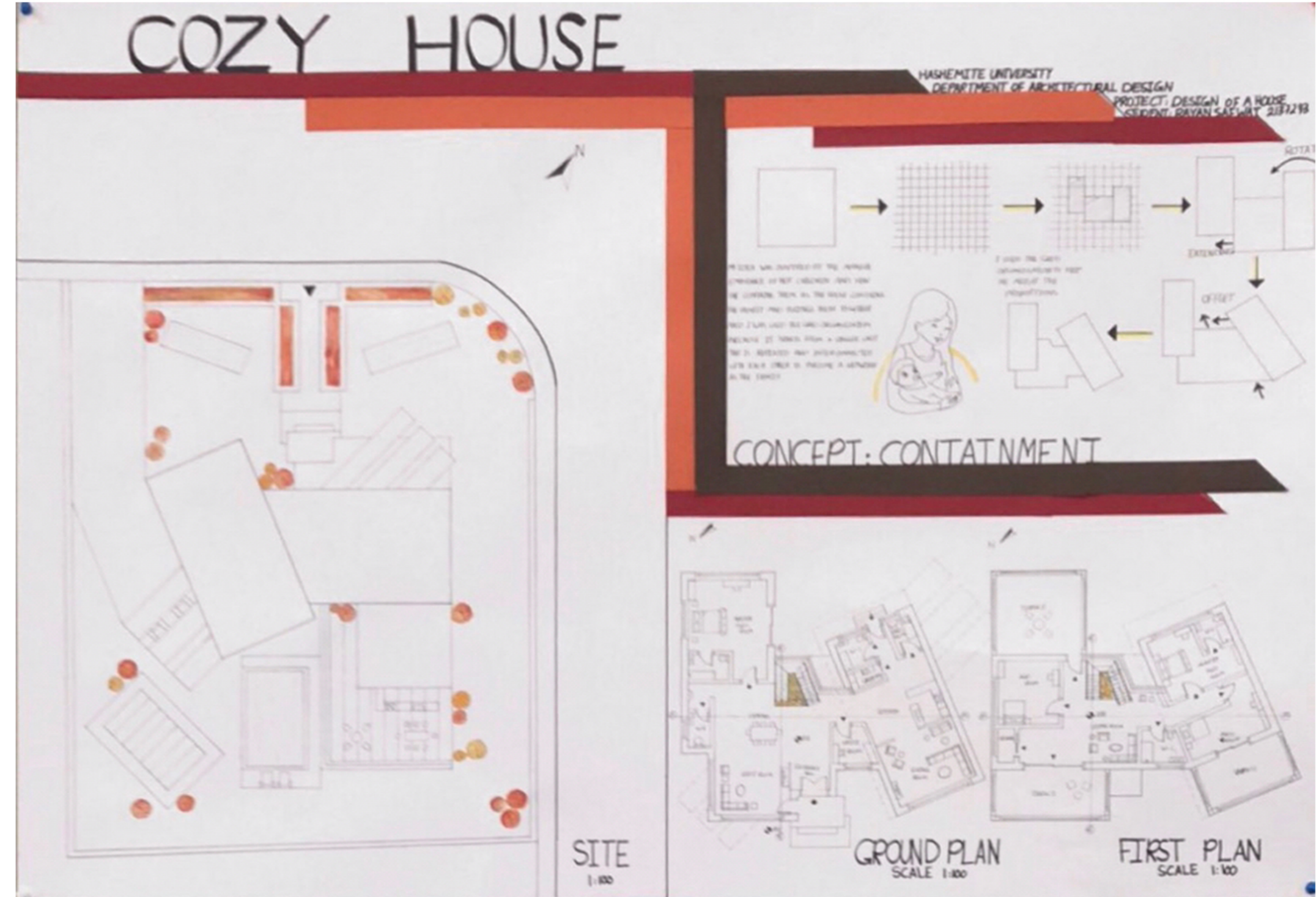
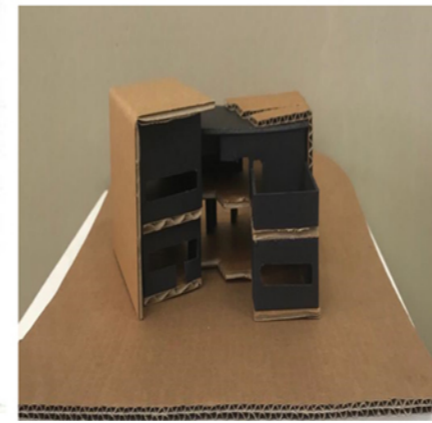
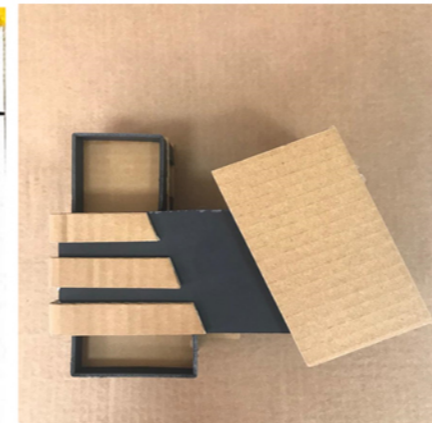
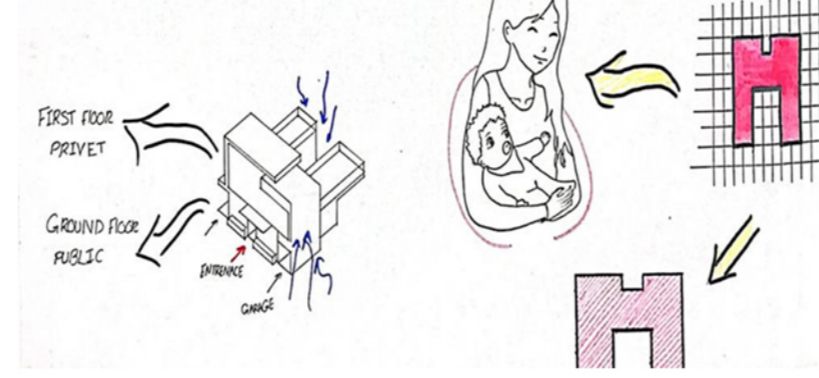



PROJECT DESCRIPTION

A Home is a warm comfortable place where you go to reset join your family members and relax. The home should fulfill the requirements of the different family members. You are requested to design a home considering a theme of your own. The house is intended accommodate a family of 6 members including the two parents and four children of different ages. A successful building must be capable to fulfill its functions, fit well within its context and enhance its environment. Accordingly to create a successful design it must pass through a series of sequential stages. Understanding the nature of project is the first step, analyzing the site present an important step towards understanding the context in which the building will fit within it. Analyzing a number of case studies give an insight on how this problem was solved by other architects. This analytical study will promote your critical thinking and leads to generate your conceptual thinking which will be developed towards a clear set of architectural drawings that present your designed project clearly.

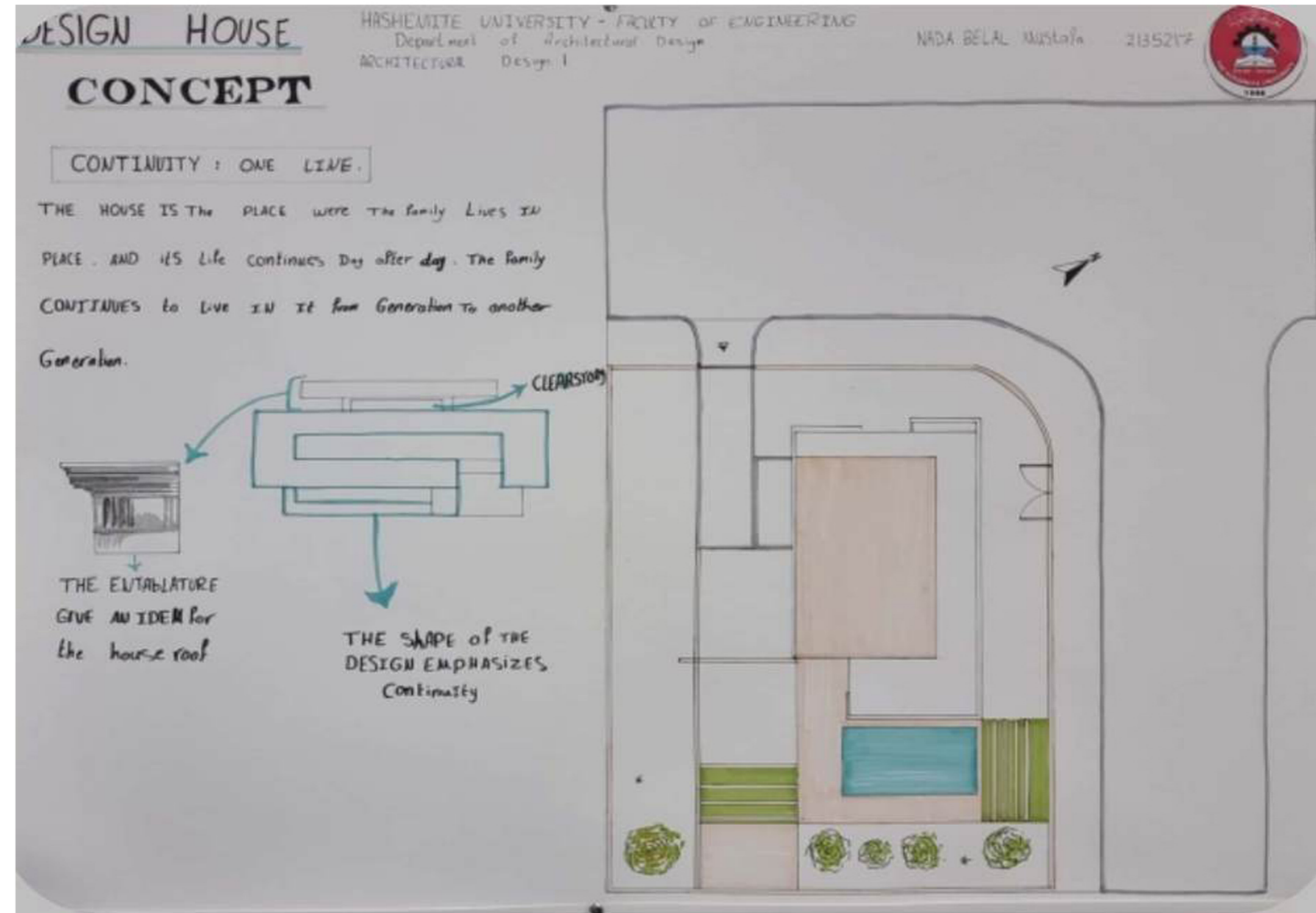
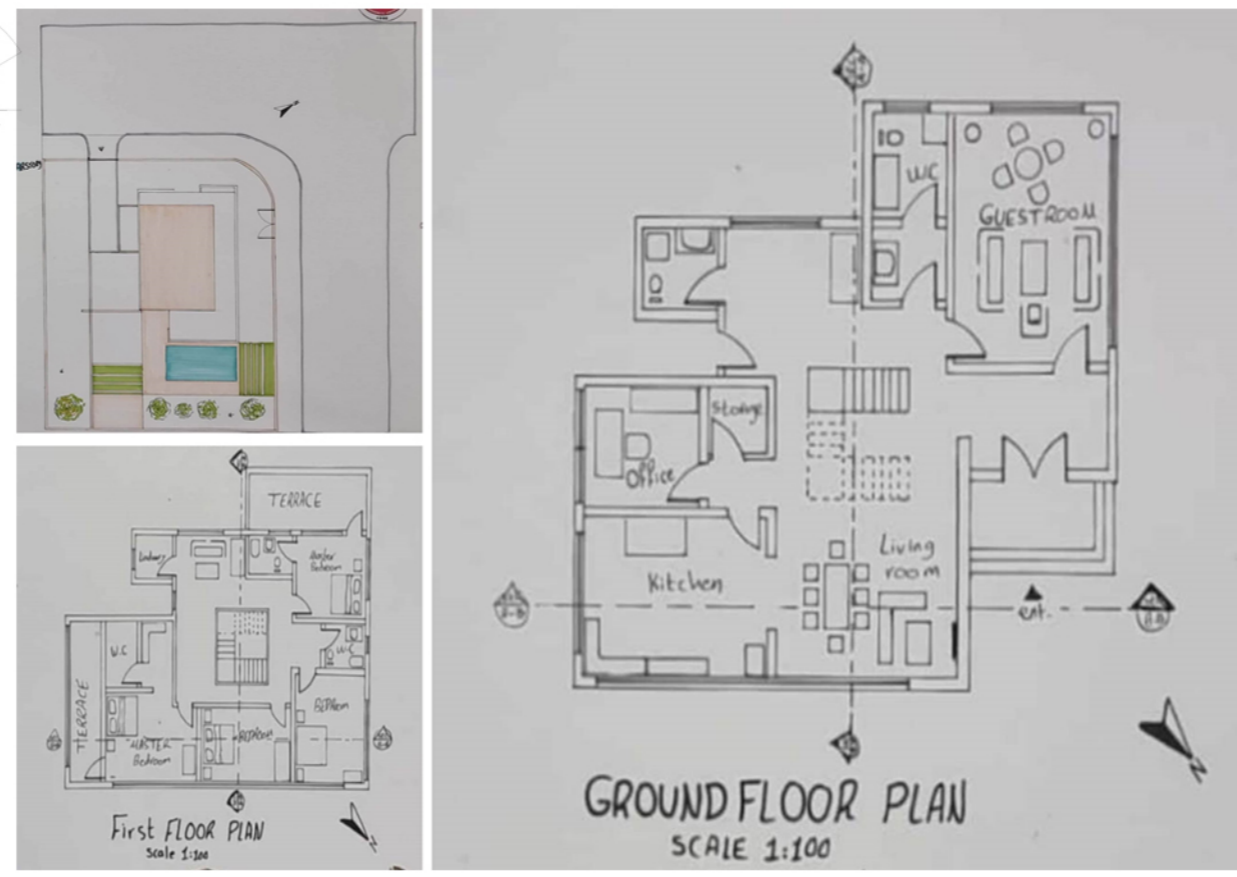



PROJECT DESCRIPTION

A Home is a warm comfortable place where you go to reset join your family members and relax. The home should fulfill the requirements of the different family members. You are requested to design a home considering a theme of your own. The house is intended accommodate a family of 6 members including the two parents and four children of different ages. A successful building must be capable to fulfill its functions, fit well within its context and enhance its environment. Accordingly to create a successful design it must pass through a series of sequential stages. Understanding the nature of project is the first step, analyzing the site present an important step towards understanding the context in which the building will fit within it. Analyzing a number of case studies give an insight on how this problem was solved by other architects. This analytical study will promote your critical thinking and leads to generate your conceptual thinking which will be developed towards a clear set of architectural drawings that present your designed project clearly.

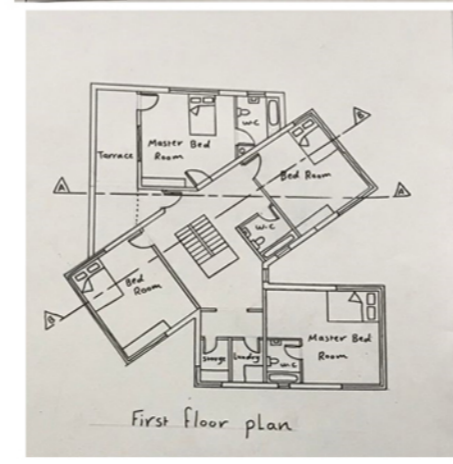

The Hashemite University.
Design:1. -Name of the project: VILLA DESIGN.
Supervisors: Qusai hamad / Yahya Qasbiat / Yamen albasawi / Shatha Khafajah.
Done by: MARAM ALESSAWI.

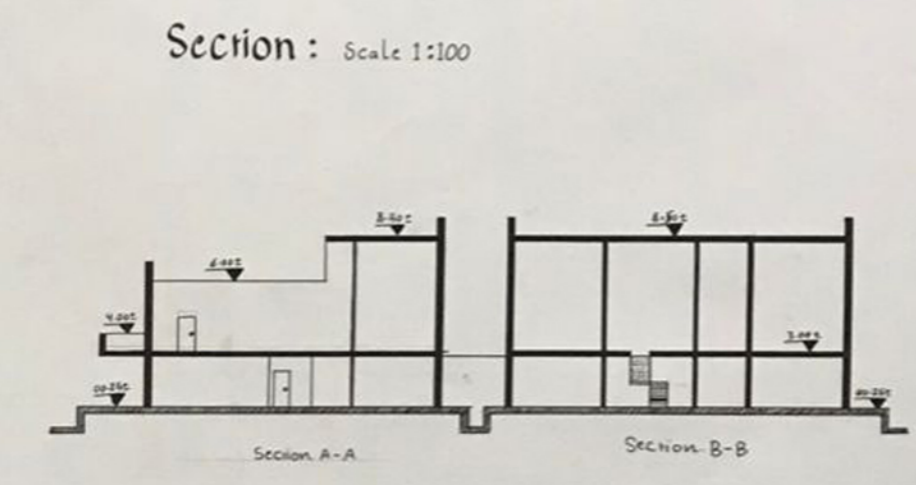
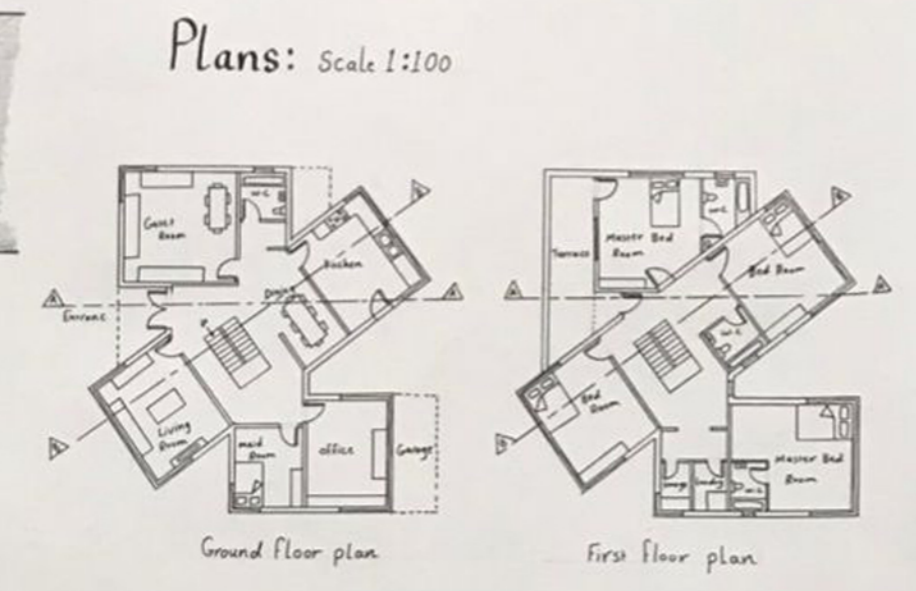
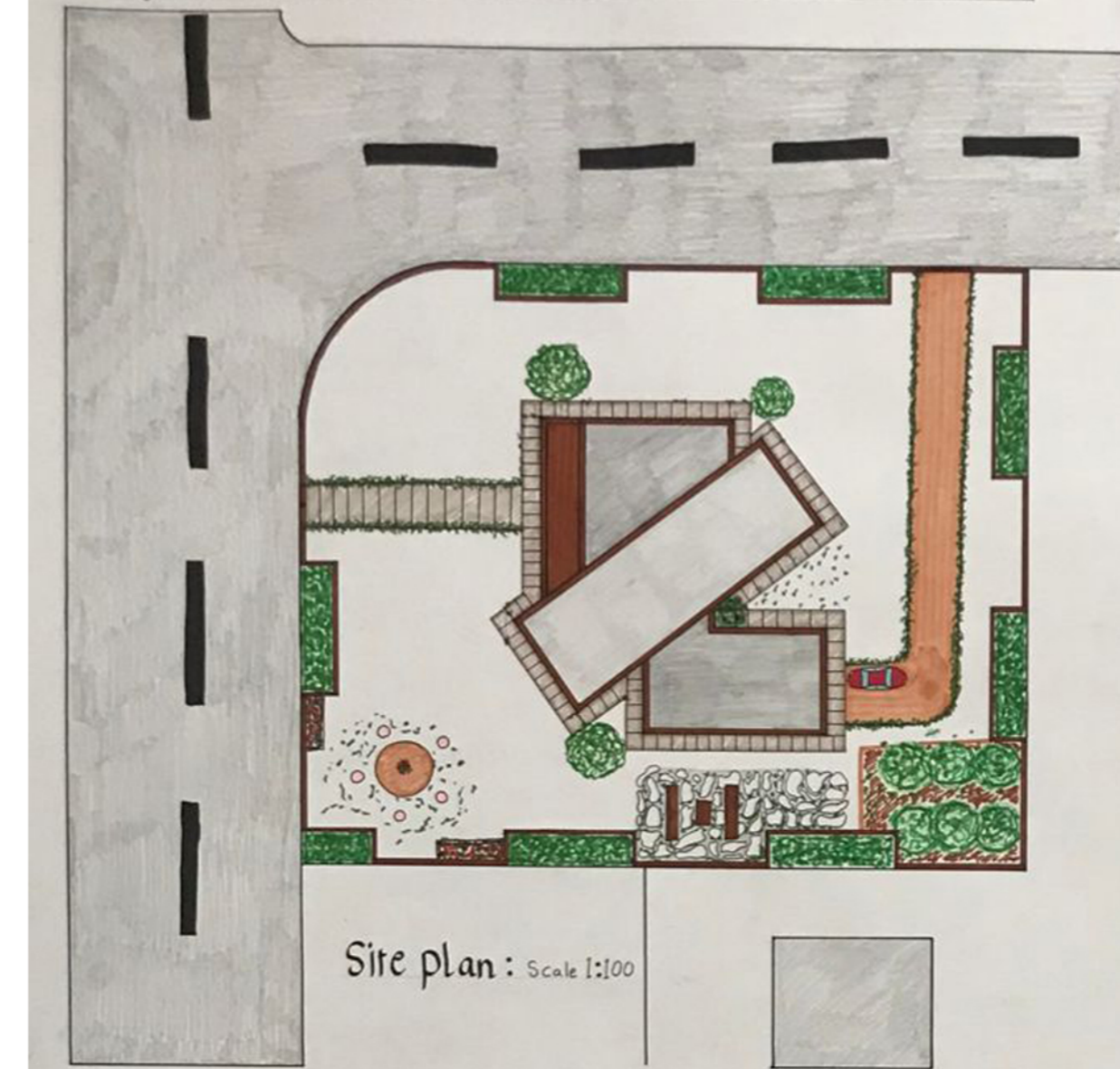

The Hashemite University.
Design:1. -Name of the project: VILLA DESIGN.
Supervisors: Qusai hamad / Yahya Qasbiat / Yamen albasawi / Shatha Khafajah.
Done by: MARAM ALESSAWI.

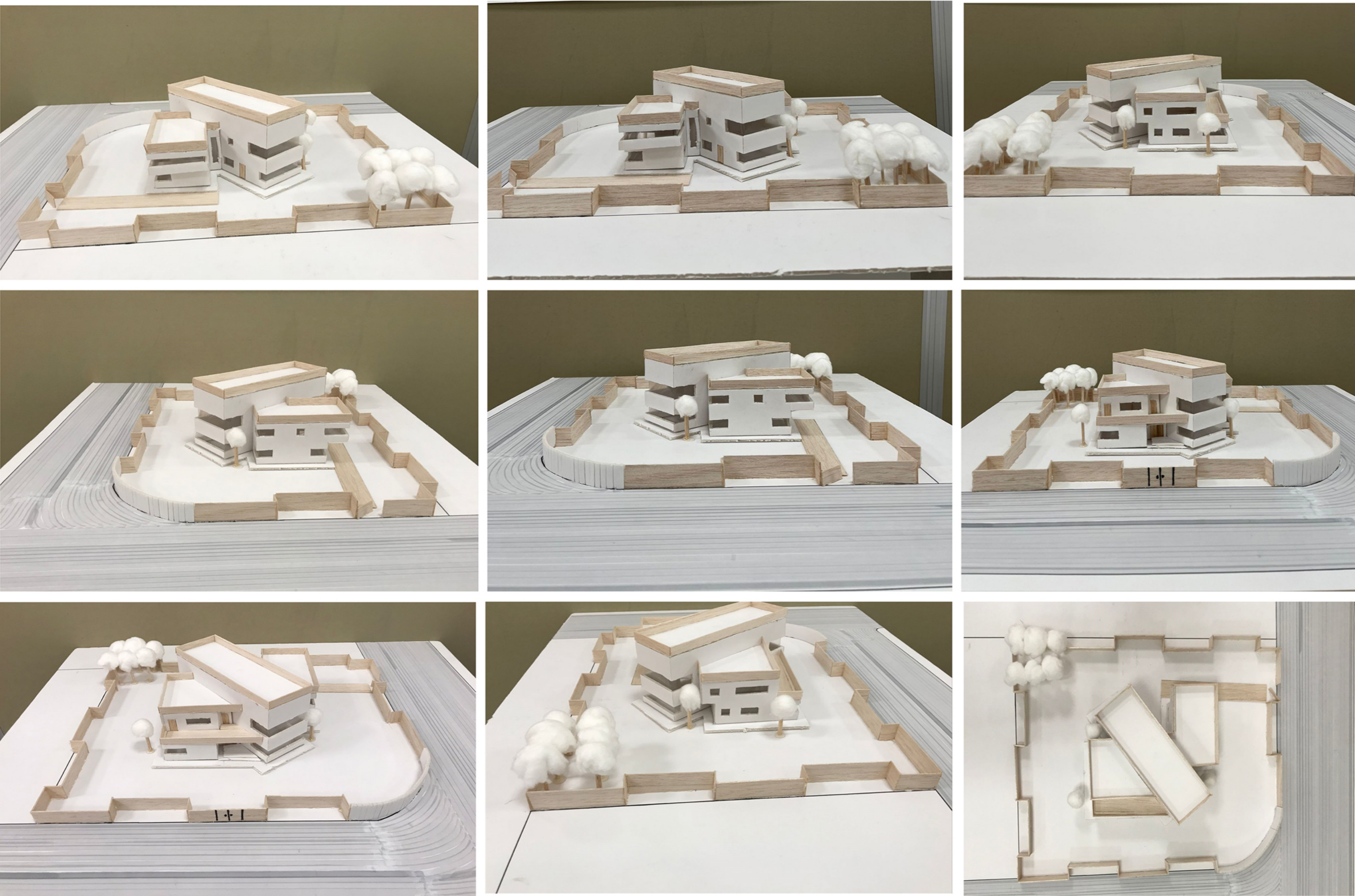
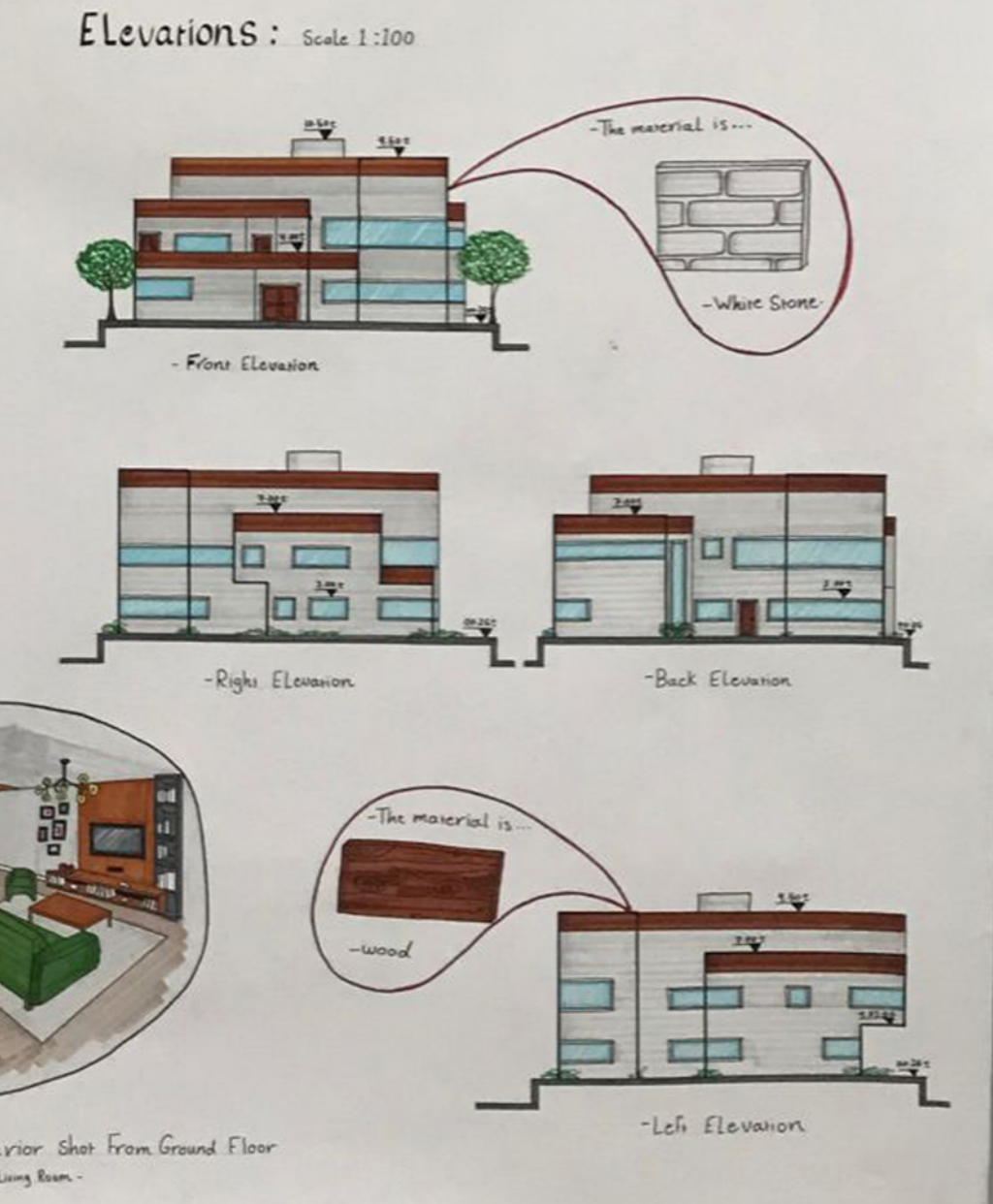
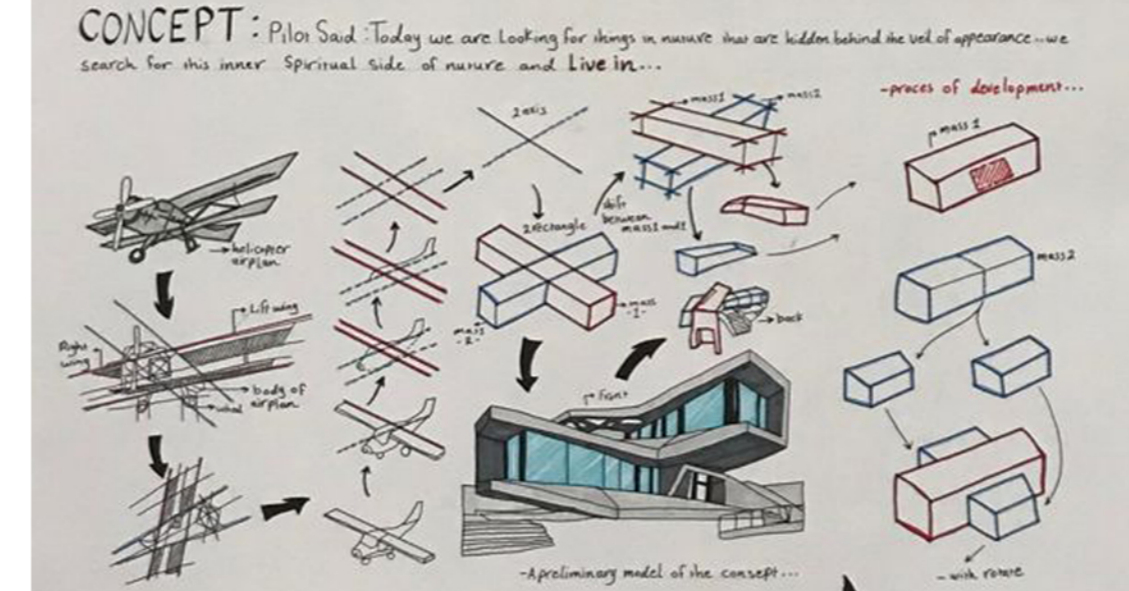

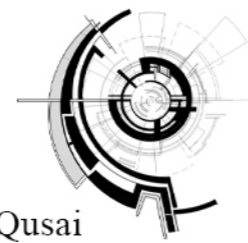

PROJECT: Design of a House

St. Name: Leen Al-Hussein Supervisors: Dr. Yamen, Dr.Shatha, Dr.Yahya, Arch. Qusai

PROJECT DESCRIPTION

A Home is a warm comfortable place where you go to reset join your family members and relax. The home should fulfill the requirements of the different family members. You are requested to design a home considering a theme of your own. The house is intended accommodate a family of 6 members including the two parents and four children of different ages. A successful building must be capable to fulfill its functions, fit well within its context and enhance its environment. Accordingly to create a successful design it must pass through a series of sequential stages. Understanding the nature of project is the first step, analyzing the site present an important step towards understanding the context in which the building will fit within it. Analyzing a number of case studies give an insight on how this problem was solved by other architects. This analytical study will promote your critical thinking and leads to generate your conceptual thinking which will be developed towards a clear set of architectural drawings that present your designed project clearly.

